

Скачи, ворондой!

Слова Я. ГАЛЬПЕРИНА

Ноты с сайта www.notarhiv.ru

Подвижно

нар *mf*

mf

Вско . чия в сед - ло.

Am

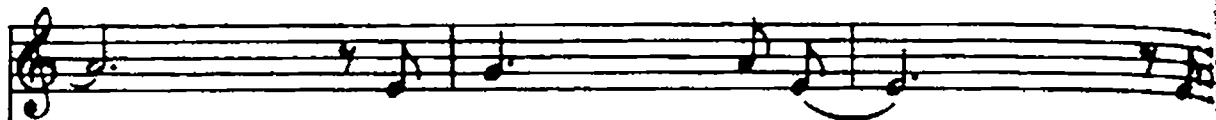

по - мчал - ся конь

ту.

F

G⁷

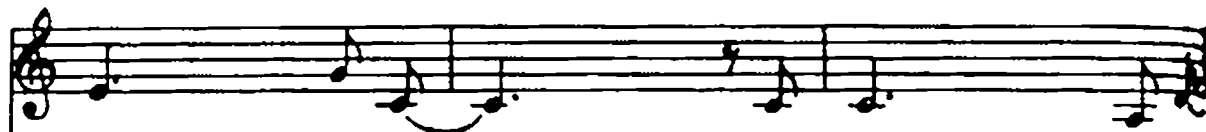

- да.

где ты,

где твой

о - га

C

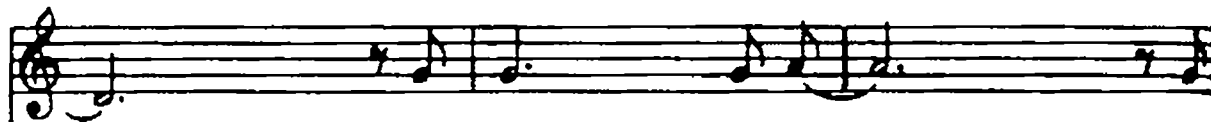

К те - бе

к ут - ру

я

F

при - ско - чу, ле - тит мой конь,

Em

G7

C

а я шеп - чу.

F

Ска - чи, во - ро - ной, ска - чи, во - ро - ной, ска - чи.

C

Dm

я креп-ко дер-жусь, я

G'

C

Bb

креп-ко дер-жусь в сед-ле.

C

F

Ска-чи, во-ро-ной, ска-чи, во-ро-ной, ска-чи

C **Dm**

к мо - ей судь_бе, к мо -

G7 Для повторения
C **Fm**

- ей судь_бе, к мо_ей судь - бе...

C7 Для окончания
C

Спе - // - бе...

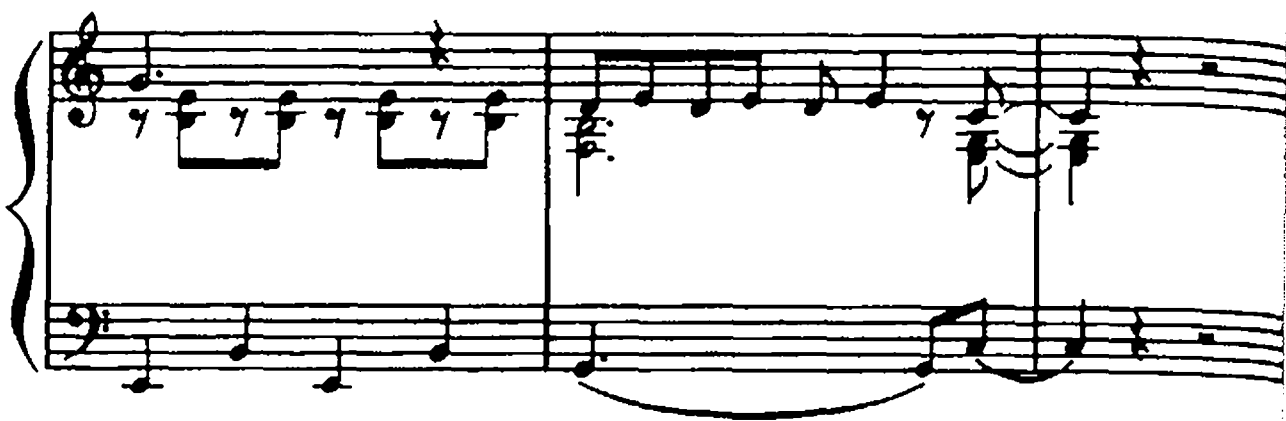

Вскочил в седло,
Помчался конь
Туда, где ты,
Где твой огонь.
К тебе к утру
Я прискочу,
Летит мой конь,
А я шепчу.

Припев: Скачи, вороной, скачи, вороной, скачи,
Я крепко держусь, я крепко держусь в седле.
Скачи, вороной, скачи, вороной, скачи
К моей судьбе, к моей судьбе, к моей судьбе...

Спешу к тебе,
И ты близка,
Я краткий путь
К тебе искал.
Клубится пыль
Из-под копыт,
Вдали звезда
Моя горит.

Припев.

Скачи, мой конь,
Надёжный друг,
Пришёл конец
Зиме разлук.
Скачи туда,
Где ждёт рассвет,
Другой судьбы
На свете нет.

Припев.