

Вечер в июне

Слова Д. ДАВЫДОВА

Ноты с сайта www.notarhiv.ru

Andante non troppo

1-й голос

То-ми-тель-ный, па-ля-щий день сго-

2-й голос

То-ми- тель-ный, па-ля- щий день сго-

Andante non troppo

нар

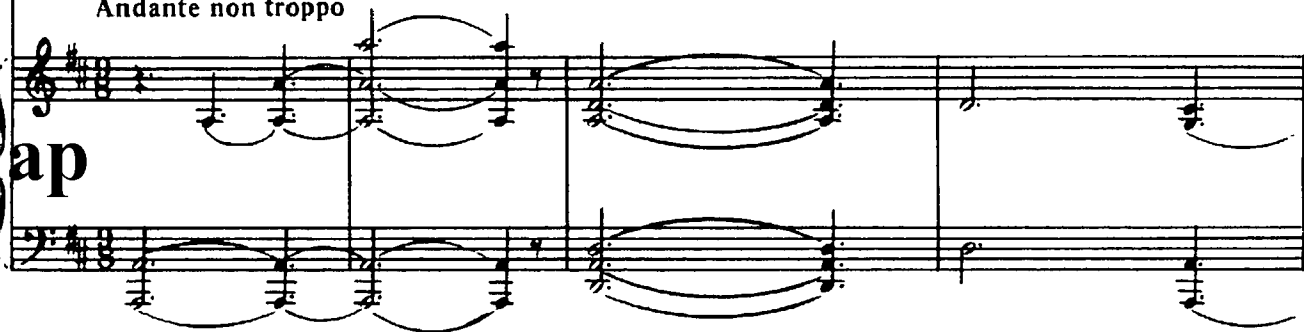

-рел,

по-лу- проз-рач- на- тень

-рел,

по-лу- проз-рач- на- тень не-

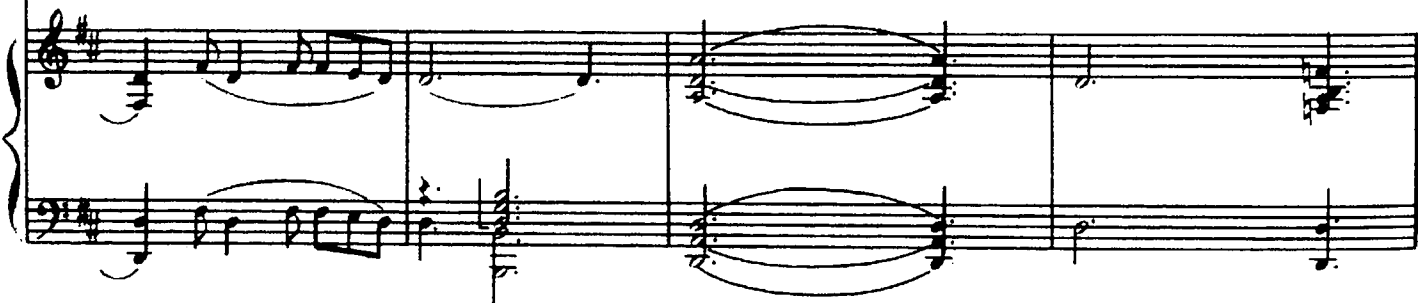

не-мо- го сум- ра- ка при-о- се- ня- ла

-мо- го сум- ра- ка при- о- се- ня- ла

да- ли, зар-ни- цы бе- га-

да- ли, зар-ни- цы бе- гали за

ли за си- не- ю го-рой, и о- кроплен- ны-

си- не-ю го- рой, и о- кро-

The third system concludes the vocal phrase and piano accompaniment shown on this page.

е рой,

плн. ны е рой, лу-

лу-га и лес благо-у-ха- ли.

лу-га и лес благо-у-ха- ли.

Лу-на во всей кра-се плыла на вы-со-

Лу-на во всей кра-се плыла на

-ту, таинственным лу-

вы - со - ту, таинственным лу-

чом мечта - ния пита - я,

чом мечта - ния пита - я,

The second system continues the vocal and piano parts. The vocal lines show a melodic rise and then a fall. The piano accompaniment maintains its rhythmic accompaniment. The system concludes with a fermata over the final notes.

и, пре - кло - нясь к лав - ро - во му ку -

и, пре - кло - нясь к лав - ро - во му ку -

The third system continues the vocal and piano parts. The vocal lines show a melodic rise and then a fall. The piano accompaniment maintains its rhythmic accompaniment. The system concludes with a fermata over the final notes.

-сту. и, пре- кло- нясь
-сту. ды-ша-ла ро- за мо- ло-

p

к лав-ро- во-му ку- сту, ды-ша- ла
-да- я, ды-ша- ла, ды-

ро- за мо- ло- да- я.
-ша-ла ро- за мо- ло- да- я.

p

при-о-се-ня-ла да-ли, зар-

при-о-се-ня-ла да-ли, зар-ни-цы

-ни-цы бе-га-ли за си-не-ю го-рой,

бе-га-ли за-си-не-ю го-рой,

и о-кроплен-ны-е росой

и о-кро-плен-ны-е ро-сой

лу-га и лес бла-

лу-га и лес благо-у-ха- ли, лу-га и лес

p

-го-у-ха- ли, ды-ша- ла ро- за мо- ло-

бла-го-у-ха- ли, ды-ша- ла ро- за мо- ло-

-да- я!

-да- я!

p

